

173 PIANO STELLA BY STARLIGHT

ARR. BY NELSON RIDDLE
MUSIC BY VICTOR YOUNG
LYRIC BY NED WASHINGTON

4 BARS = :07 SECS. (♩ = M.M. 132)

B

Ab Eb Cm Gm Ebm

Eb Bb Ebom Fm G7+5b9 G7

C

C7+5b9 C7b9 Fm7 Gm7 Fm7

Abm E Abm Bb7 Gm7 G7+5b9 Cm7 Cm9 Cm7

D

Ebdim (add D) Bbm C7+5b9

PIANO

3

'STELLA'

E

Abm6 Bb7 (b9) Ebmaj7 Eb EbDim

(EbDim) Bb7 (sus) Bb7 Bbm9 Eb13 (b9)

F

Ab Db (b9) Ab Eb Cm Gm

Ebm Eb Bb EbDim Fm G7(b9) G7

G

C7 ^{b9} +9 C7(b9) Fm9 Fm9 Fm7 Fm9 Abm6 E

PIANO

4

"STELLA"

STELLA BY STARLIGHT

173

BASS
E^b

DONALD BOWES
7 GORMAN DRIVE, WILLOWDALE, ONT.
PHONE 221-2226
MUSIC ARRANGER & COPYIST
TORONTO MUSICIANS ASSOC.
LOCAL 116, 123, 124

ARR. BY NELSON RIDDLE
MUSIC BY VICTOR YOUNG
LYRIC BY NED WASHINGTON

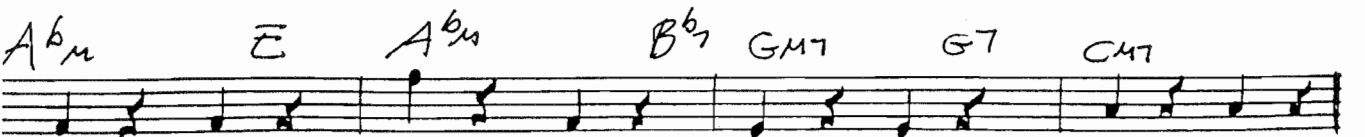
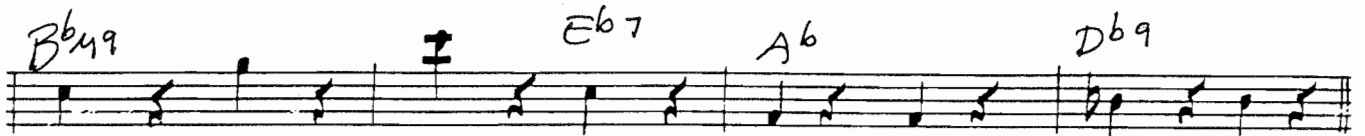
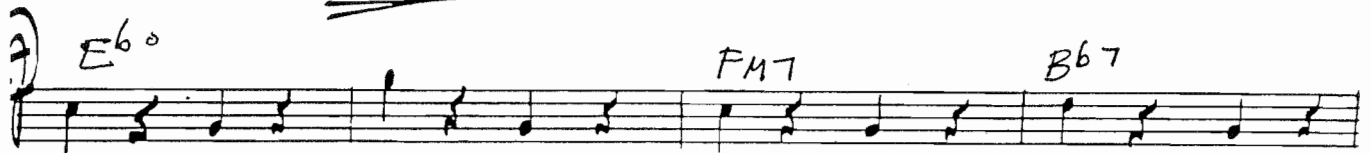

©1946 BY FAMOUS MUSIC CORP.

WARNING! This arrangement is intended for the use of anyone found selling duplicates or exposing it for sale under the copyright law by the publisher!

Series (formerly Famous Arrangers Club) only and will be prosecuted

BASS

A-D

2

"STELLA"

Chord symbols and circled letters:

- Staff 1: E^b_0 , B^b_M , C^7 , A^b_M
- Staff 2: B^b_7 , E^b , E^b_0
- Staff 3: B^b_7 , B^b_M , F
- Staff 4: D^b , G
- Staff 5: H^b_0
- Staff 6: I^b_0
- Staff 7: J^b_D
- Staff 8: B^b_M7 , B^b , E^b

STELLA BY STARLIGHT

173

DONALD BOWES ^{ARR BY NELSON RIDDLE}
19 YORKVIEW DRIVE, WILLOWDALE, ONT. BY VICTOR YOUNG
PHONE 221-2236
MUSIC ARRANGER & COPYRIGHTED BY NED WASHINGTON
TORONTO MUSICIANS ASSOC.
LOCAL 149, A.F. of M.

DRUMS ♩ = 132

STELLA BY STARLIGHT

ARR. BY NELSON RIDDLE
MUSIC BY VICTOR YOUNG
LYRIC BY NED WASHINGTON

Section A: Bass clef. Chords: EbDm(add D), Fm7, Bb7.

Section B: Bass clef. Chords: Ab, Eb, Cm, Gm, Ebm.

Section C: Bass clef. Chords: C7(b9), C7(b9) Fm7, Gm7, Fm7.

GTR.

2

"STELLA"

(D) Eb dim (add D)

Bbm C7^{b9} Abm6 Bbm7(b9)

Ebmaj7 Eb (E) Eb dim Bbm7(sus) Bbm7

Bbm9 Eb13(b9) Ab Db(b9) (F) Ab Eb

Cm Gm Ebm Eb Bb Eb dim

Fm G7(b9) G7 (G) C7^{b9} C7^{b9} Fm9

Fm9 Fm7 Fm9 Abm6 E Abm6 Ebmaj7 Eb Ebmaj7 Eb

(H) Eb dim Bbm6 C7 Abm6 Bbm7^{b9}

Ebmaj7 Eb Ebmaj7 Eb (I) Eb dim (add D) Bbm C7^{b9}

Abm6 Bbm7(b9) Eb (J) D

(D) Bbm7 Bb Eb

SAX 1

173

DONALD BOWES
19 YORKVIEW DRIVE, WILLOWDALE, ONT
PHONE 221-2236
MUSIC ARRANGER & COPYIST
TORONTO MUSICIANS ASSOC.
LOCAL 149, A.F. of M.

STELLA BY STARLIGHT

ARR. BY NELSON RIDDLE
MUSIC BY VICTOR YOUNG
LYRIC BY NED WASHINGTON

ALTO

SOLO

f

f

f

f

f

f

f

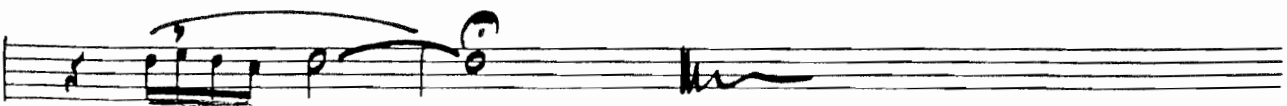
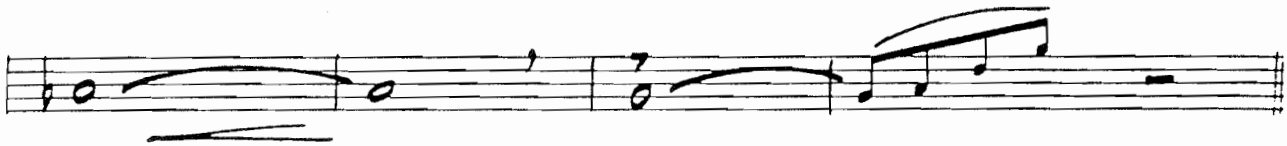
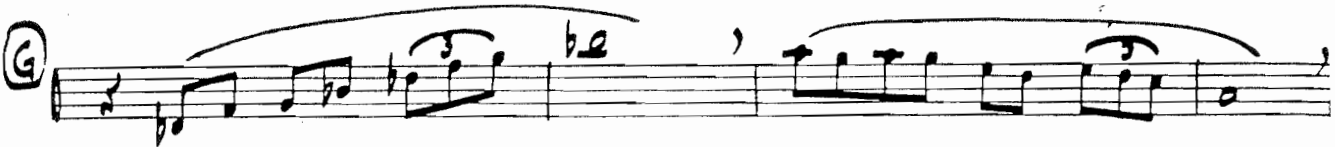

SAX 2 173

10 TORVIEW DRIVE, WILLOWDALE, ONT.
PHONE 221-2236
MUSIC ARRANGER & COPYIST
TORONTO MUSICIANS ASSOC.
LOCAL 149, A.F. of M.

STELLA BY STARLIGHT

ARR. BY NELSON RIDDLE
MUSIC BY VICTOR YOUNG
LYRIC BY NED WASHINGTON

ALTO

Solo

f

f

fz

f

© 1946 BY FAMOUS MUSIC CORP.

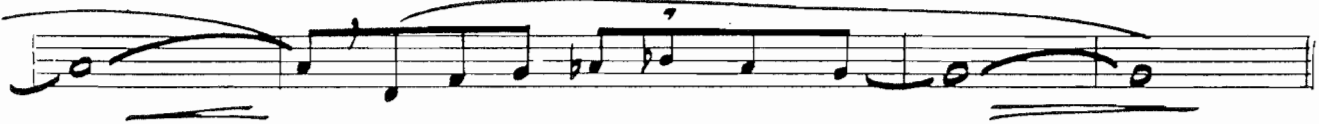
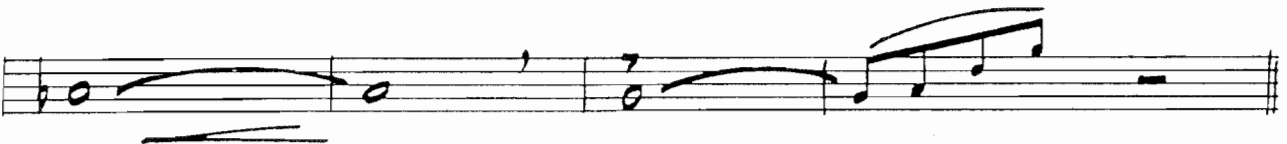
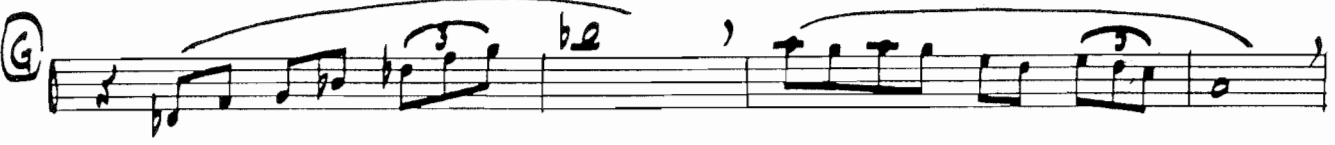

STELLA BY STARLIGHT

ARR. BY NELSON RIDDLE
MUSIC BY VICTOR YOUNG
LYRIC BY NED WASHINGTON

TENOR

Quelle des chansons...

TENOR SAX-3

"STELLA"

(AD LIB SOLO)

pp

STELLA BY STARLIGHT

ARR. BY NELSON RIDDLE
MUSIC BY VICTOR YOUNG
LYRIC BY NED WASHINGTON

TENOR

TENOR SAX 4

2

"STELLA"

Empty musical staff.

STELLA BY STARLIGHT

ARR. BY NELSON RIDDLE
MUSIC BY VICTOR YOUNG
LYRIC BY NED WASHINGTON

MEDIUM

TROMBA 1

2

"STELLO"

173

TROMBONE 2

DONALD BOWES
19 YORKVIEW DRIVE, WILLOWDALE, ONT.
PHONE 224-2136
MUSIC ARRANGER & COPYIST
TORONTO MUSICIANS ASSOC.
LOCAL 149, A.F. of M.

STELLA BY STARLIGHT

ARR. BY NELSON RIDDLE
MUSIC BY VICTOR YOUNG
LYRIC BY NED WASHINGTON

mf

p

p

f

p

rep.

TRUMPET 3 173

STELLA BY STARLIGHT

DONALD BOWES
19 YORKVIEW DRIVE, WILLOWDALE, ONT.
PHONE 224-1136
MUSIC ARRANGER & CONDUCTOR
TORONTO MUSICIANS ASSOCIATION
LOCAL 149, A.R. 1111

ARR. BY NELSON RIDDLE
MUSIC BY VICTOR YOUNG
LYRIC BY NED WASHINGTON

©1946 FAMOUS MUSIC CORP.

TRUMBONE 4

173

STELLA BY STARLIGHT

DONALD BOWES
15 YORKVIEW DRIVE, WILLOWDALE, ONT.
PHONE 221-2136
MUSIC ARRANGER & COPYIST
TORONTO MUSICIANS ASSOC.
LOCAL BR. 15, 1977

ARR. BY NELSON RIDE
MUSIC BY VICTOR YOUNG
LYRIC BY NED WASHINGTON

©1946 BY FAMOUS MUSIC CORP.

173 STELLA BY STARLIGHT

TRUMPET 1 EXTRA COPY

ARR. BY NELSON RIDD
MUSIC BY VICTOR YOUNG
LYRIC BY NED WASHINGTON

8 A 8

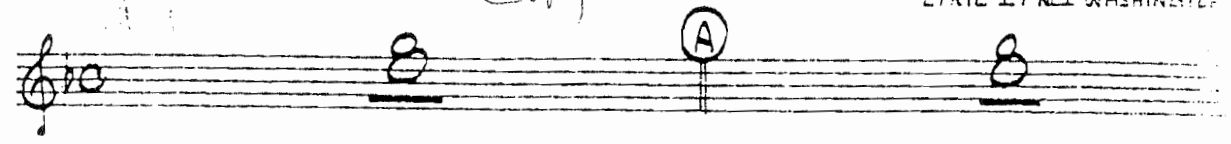

B HARMON MUTE

C 8

D 7 E

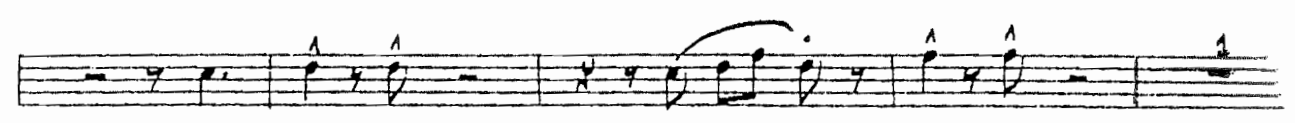

F 7 OPEN G

H

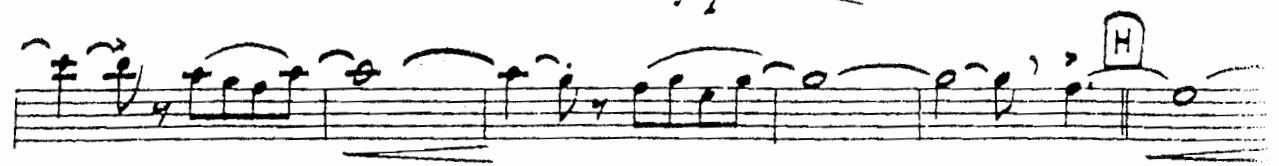

I J HARMON

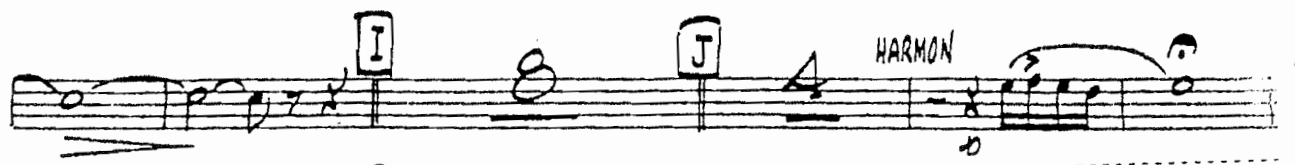

STELLA BY STARLIGHT

ARR. BY NELSON RIDDLE
MUSIC BY VICTOR YOUNG
LYRIC BY NED WASHINGTON

HARMON SOLO (AD LIB)

STELLA BY STARLIGHT

DONALD BOWES
19 YORKVIEW DRIVE, WILLOWDALE, ONT.
PHONE 221-2236
MUSIC ARRANGER & COPYIST
TORONTO MUSICIANS ASSOC.
MUSIC COPYIST

ARR. BY NELSON RIDDLE
MUSIC BY VICTOR YOUNG
LYRIC BY NED WASHINGTON

8 A 8

B HARMON MUTE

D E

F 7 OPEN G

I 8 J HARMON

STELLA BY STARLIGHT

DONALD FOMES
19 YORKVIEW DRIVE, WILLOWDALE, ONT.
PHONE 491-1111
MUSIC ARRANGER & COPYIST
TORONTO, CANADA

ARR. BY NELSON RIDDLE
MUSIC BY VICTOR YOUNG
LYRIC BY NED WASHINGTON

B HARMON MUTE

D **E**

F **G** OPEN sfzp

H

I **J** HARMON p